

- LEGEND**
- EXISTING CATCH BASIN
 - EXISTING MANHOLE
 - EXISTING STORM SEWER
 - EXISTING SANITARY SEWER
 - EXISTING WATER LINE
 - EXISTING GAS LINE
 - EXISTING TELEPHONE LINE
 - EXISTING CONTOUR
 - EXISTING LIGHT STANDARD AND BASE
 - EXISTING CURB
 - PROPERTY LINE
 - PROPOSED FINISH GRADE CONTOUR
 - PROPOSED TOP OF CURB ELEVATION
 - PROPOSED BOTTOM OF CURB ELEVATION
 - PROPOSED SPOT ELEVATION
 - PROPOSED CONCRETE CURB
 - PROPOSED PARKING LOT LIGHT STANDARD AND BASE
 - PROPOSED ROADWAY LIGHT STANDARD AND BASE
 - PROPOSED PEDESTRIAN WALKWAY
 - PROPOSED FENCE
 - PROPOSED GATE
 - PROPOSED FIRE HYDRANT
 - PROPOSED TRAFFIC CONTROL SIGN & IDENTIFICATION NUMBER

CURVE DATA - ROAD C
 PI STA 26+23.42
 Δ - 51° 21' 04" LT
 T - 96.15'
 L - 179.825'
 R - 200.00'

STAGING AREAS. NOTE THAT
 EXISTING RAMP CANNOT
 SUPPORT VEHICULAR TRAFFIC.
 ALSO NOTE THAT THERE ARE
 LIGHT POLES IN THESE AREAS
 WHICH MUST BE
 AVOIDED/PROTECTED

RESERVED AREA
 CONTRACTOR IS NOT TO ENTER
 OR DRAIN CONSTRUCTION SITE
 ACROSS THIS AREA

FOR ROADWAY PROFILES SEE DRWG. NO. C-18
 FOR TYPICAL SECTIONS SEE DRWG. NO. C-19 & C-20

MATCH TO DRWG. NO. C-15

UPDATED AS OF BULLETIN NO. 97
 AND R.E.I. 180 - MAY 6, 1980

REV	DATE	DESCRIPTION	BY
2	4-2-80	ELIMINATION OF SHEET PILING - BULLETIN NO. 23 E.J.Z.	
1	2-15-79	CONFORMED AS PER APPENDIX 1 THRU 9	

THIS DRAWING ORIGINALLY REPRESENTED THE WORK
 PRODUCT OF THE FIRM WHOSE NAME APPEARS IN THE
 TITLE BLOCK. IT HAS BEEN FURNISHED TO OTHERS
 AT THE REQUEST OF THE N.J. SPORTS & EXPOSITION
 AUTHORITY TO BE CHANGED TO REFLECT "AS-BUILT"
 CONDITIONS. THE FIRM WHOSE NAME APPEARS IN
 THE TITLE BLOCK DISCLAIMS ALL RESPONSIBILITY
 FOR ANY CHANGES MADE IN THIS DRAWING BY OTHERS
 TO REFLECT "AS-BUILT CONDITIONS" OR OTHERWISE.

CONSULTANTS

GRAD/DCOP
 Joint Venture: The Grad Partnership and DiLullo, Claus, Ostroski & Partners - Architects/Engineers/Planners
 Gateway One, Newark, N.J. 07102

NEW JERSEY SPORTS & EXPOSITION AUTHORITY
MEADOWLANDS ARENA
 EAST RUTHERFORD NEW JERSEY

SITE PAVING - PLAN I

JOB NO. 2087
 SCALE 1" = 50'
 DRAWN BY R.A.S.
 CHECKED D.W.G.
 DATE DEC. 1, 1978
 SHEET 14 OF 44
C-14
 CONTRACT
 NO. A-300-9

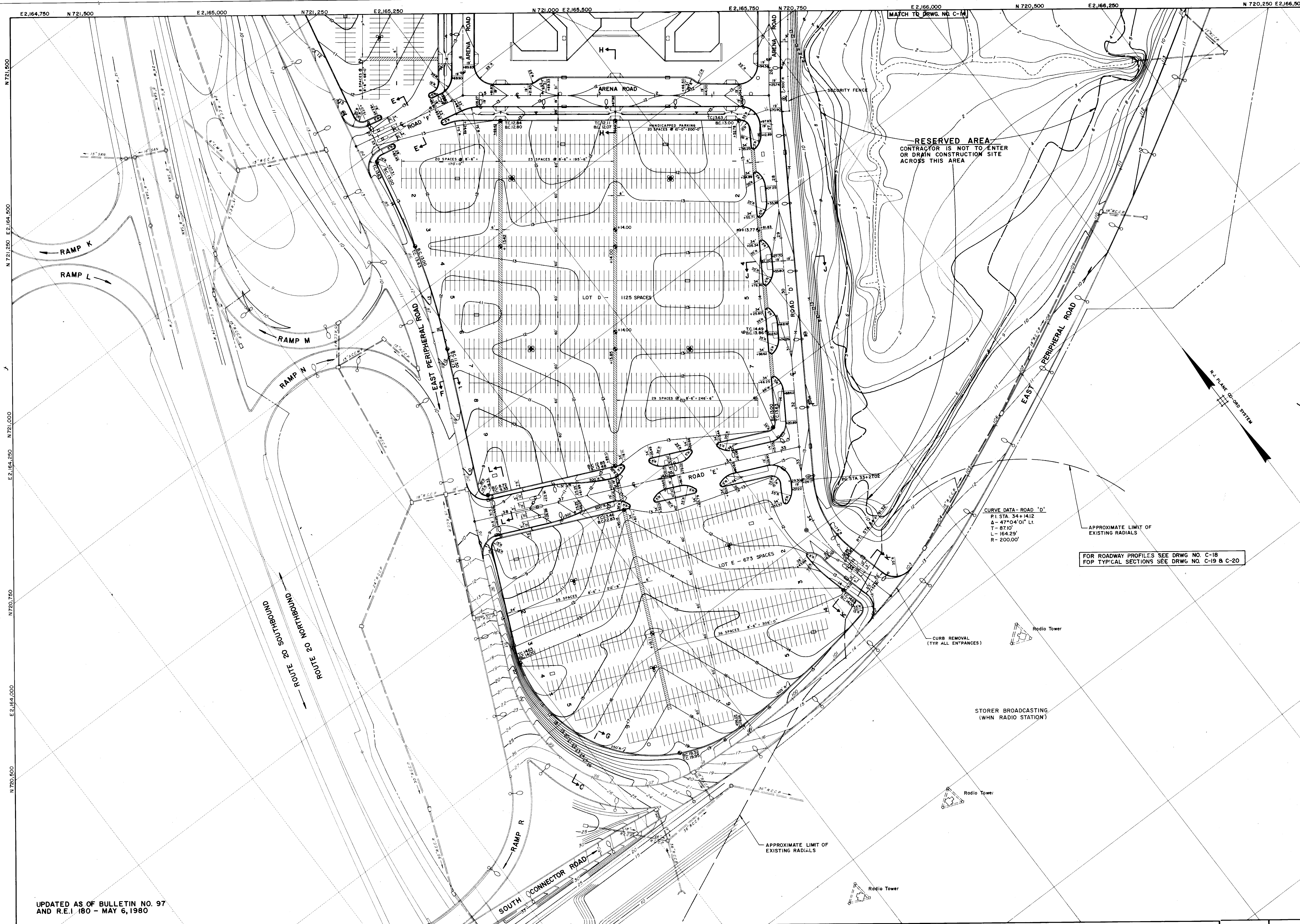

UPDATED AS OF BULLETIN NO. 97
AND R.E.I. 180 - MAY 6, 1980

REV.	DATE	DESCRIPTION	BY
1	11/5/79	CONFORMED AS PER ADDENDA 1 THRU 9	

THIS DRAWING ORIGINALLY REPRESENTED THE WORK PRODUCT OF THE FIRM WHOSE NAME APPEARS IN THE TITLE BLOCK. IT HAS BEEN FURNISHED TO OTHERS AT THE REQUEST OF THE N.J. SPORTS & EXPOSITION AUTHORITY TO BE CHANGED TO REFLECT "AS-BUILT CONDITIONS". THE FIRM WHOSE NAME APPEARS IN THE TITLE BLOCK DISCLAIMS ALL RESPONSIBILITY FOR ANY CHANGES MADE IN THIS DRAWING BY OTHERS TO REFLECT "AS-BUILT CONDITIONS" OR OTHERWISE.

CONSULTANTS

GRAD/DCOP
Joint Venture: The Grad Partnership and DiLullo, Claus, Ostroski & Partners - Architects/Engineers/Planners
Gateway One, Newark, N.J. 07102

NEW JERSEY SPORTS & EXPOSITION AUTHORITY
EAST RUTHERFORD
MEADOWLANDS ARENA
NEW JERSEY
SITE PAVING - PLAN II

JOB NO. 2087
SCALE 1" = 50'
DRAWN BY R.A.S.
CHECKED D.W.G.
DATE DEC. 1, 1978
DRAWING NO. C-15
CONTRACT NO. A-100
SHEET 18 OF 41

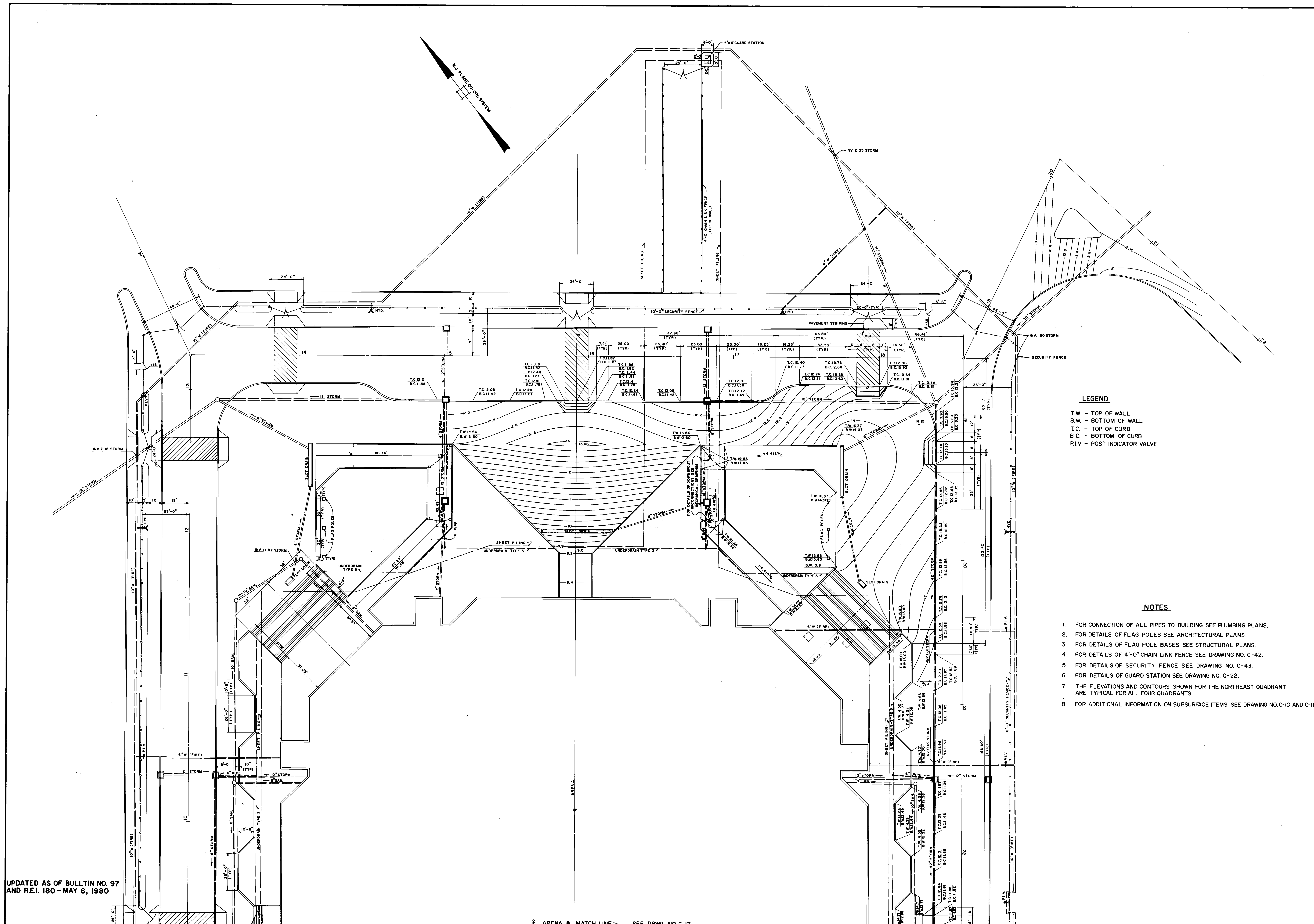
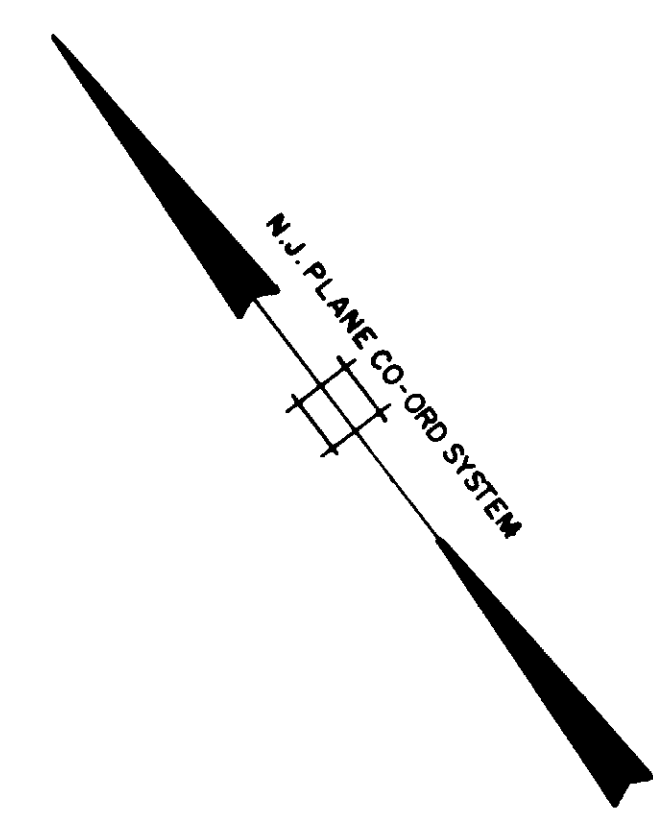

- LEGEND**
- T.W. - TOP OF WALL
 - B.W. - BOTTOM OF WALL
 - T.C. - TOP OF CURB
 - B.C. - BOTTOM OF CURB
 - P.I.V. - POST INDICATOR VALVE

- NOTES**
1. FOR CONNECTION OF ALL PIPES TO BUILDING SEE PLUMBING PLANS.
 2. FOR DETAILS OF FLAG POLES SEE ARCHITECTURAL PLANS.
 3. FOR DETAILS OF FLAG POLE BASES SEE STRUCTURAL PLANS.
 4. FOR DETAILS OF 4'-0" CHAIN LINK FENCE SEE DRAWING NO. C-42.
 5. FOR DETAILS OF SECURITY FENCE SEE DRAWING NO. C-43.
 6. FOR DETAILS OF GUARD STATION SEE DRAWING NO. C-22.
 7. THE ELEVATIONS AND CONTOURS SHOWN FOR THE NORTHEAST QUADRANT ARE TYPICAL FOR ALL FOUR QUADRANTS.
 8. FOR ADDITIONAL INFORMATION ON SUBSURFACE ITEMS SEE DRAWING NO. C-10 AND C-11.

UPDATED AS OF BULLTIN NO. 97
AND R.E.I. 180 - MAY 6, 1980

REV	DATE	DESCRIPTION	BY
1	2-15-78	CONFORMED AS PER ADDENDA 1 THRU 9	

THIS DRAWING ORIGINALLY REPRESENTED THE WORK
PRODUCT OF THE FIRM WHOSE NAME APPEARS IN THE
TITLE BLOCK. IT HAS BEEN FURNISHED TO OTHERS
AT THE REQUEST OF THE N.J. SPORTS & EXPOSITION
AUTHORITY TO BE CHANGED TO REFLECT "AS-BUILT
CONDITIONS". THE FIRM WHOSE NAME APPEARS IN
THE TITLE BLOCK DISCLAIMS ALL RESPONSIBILITY
FOR ANY CHANGES MADE IN THIS DRAWING BY OTHERS
TO REFLECT "AS-BUILT CONDITIONS" OR OTHERWISE.

CONSULTANTS:

GRAD/DCOP
Joint Venture: The Grad Partnership and DiLullo, Clauss, Ostroski & Partners - Architects/Engineers/Planners
Gateway One, Newark, N.J. 07102

NEW JERSEY SPORTS & EXPOSITION AUTHORITY
EAST RUTHERFORD
MEADOWLANDS ARENA
NEW JERSEY

BUILDING EXTERIOR - PLAN I

JOB NO. 2067	DRAWING NO. C-16
SCALE 1" = 20'	CONTRACT NO. A-100-B
DRAWN BY G.F.P.	SHEET 16 OF 44
CHECKED G.J.C.	
DATE DEC. 1, 1978	

C-3815
CERTIFICATE NO.

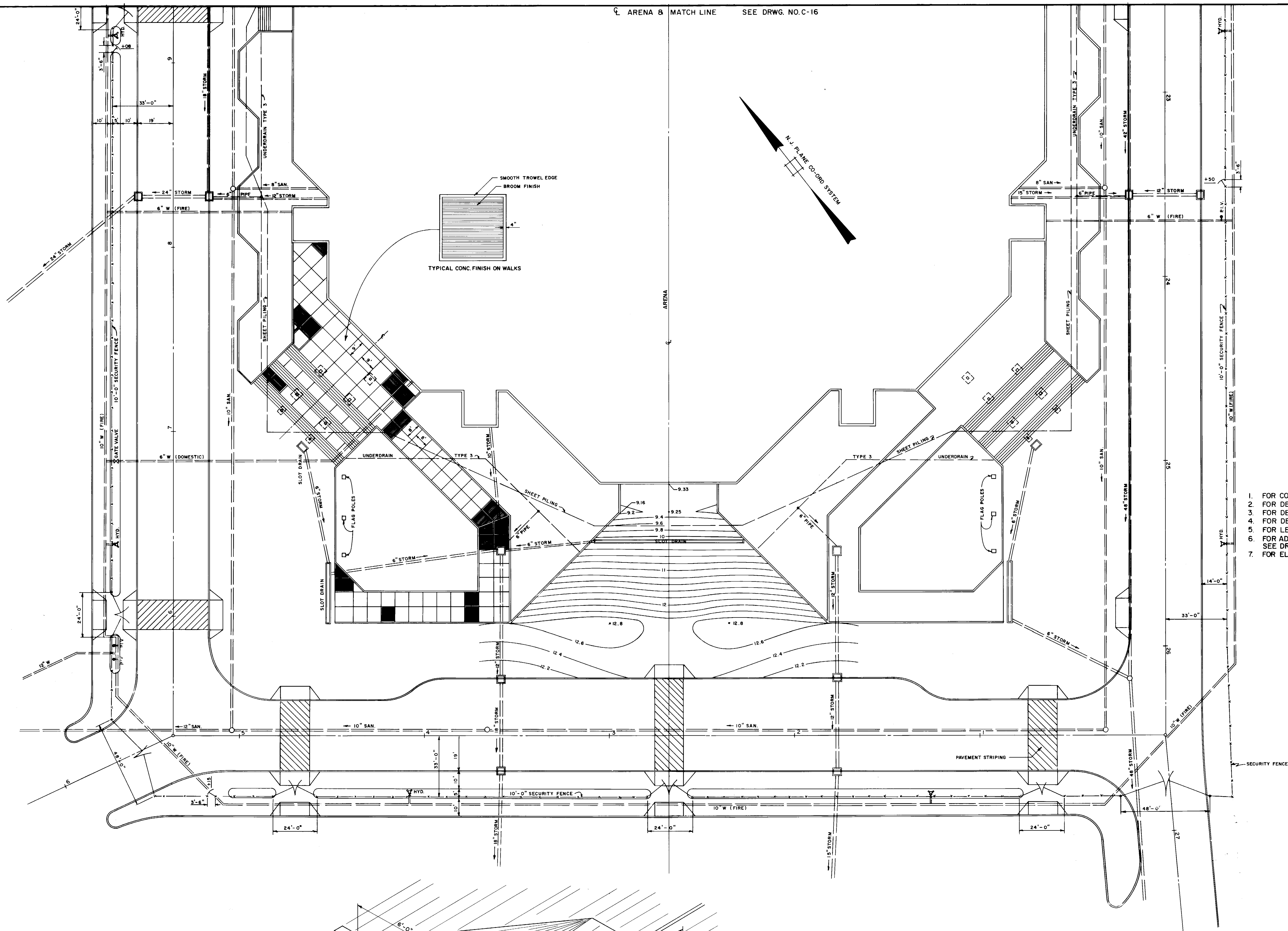

- NOTES**
1. FOR CONNECTION OF ALL PIPES TO BUILDING SEE PLUMBING PLANS.
 2. FOR DETAILS OF FLAG POLES SEE ARCHITECTURAL PLANS.
 3. FOR DETAILS OF FLAG POLE BASES SEE STRUCTURAL PLANS.
 4. FOR DETAILS OF SECURITY FENCE SEE DRAWING NO. C-43
 5. FOR LEGEND SEE DRAWING NO. C-16.
 6. FOR ADDITIONAL INFORMATION ON SUBSURFACE ITEMS SEE DRAWING NO. C-10 AND C-11.
 7. FOR ELEVATIONS AND CONTOURS SEE DRAWING NO. C-17

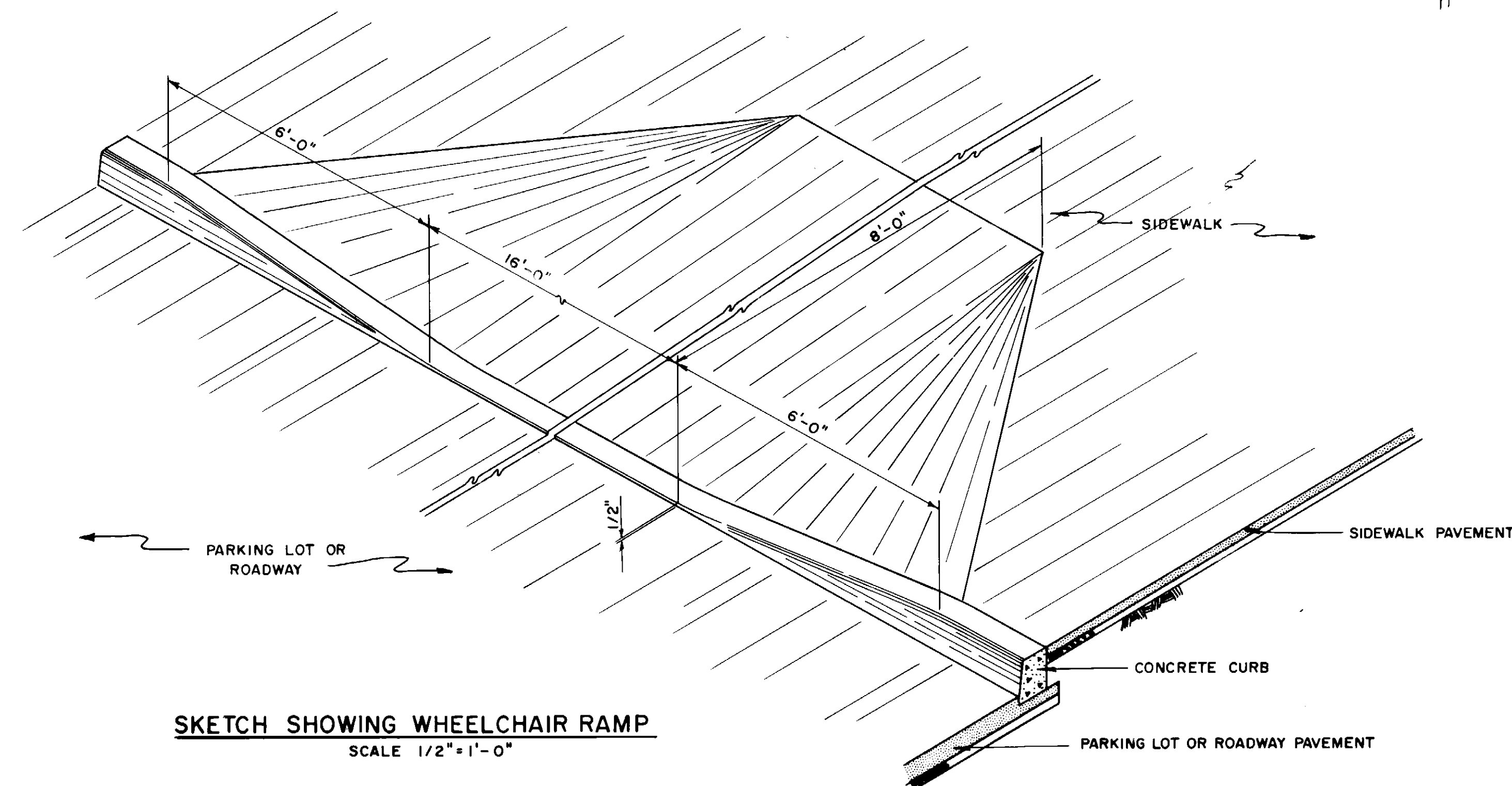

UPDATED AS OF BULLETIN NO. 97
AND R.E.I. 180 - MAY 6, 1980

SKETCH SHOWING WHEELCHAIR RAMP
SCALE 1/2"=1'-0"

REV.	DATE	DESCRIPTION	BY
1	2-15-79	CONFORMED AS PER ADDENDA 1 THRU 9	

THIS DRAWING ORIGINALLY REPRESENTED THE WORK
PRODUCT OF THE FIRM WHOSE NAME APPEARS IN THE
TITLE BLOCK. IT HAS BEEN PUBLISHED TO OTHERS
AT THE REQUEST OF THE N.J. SPORTS & EXPOSITION
AUTHORITY TO BE CHANGED TO REFLECT "AS-BUILT
CONDITIONS". THE FIRM WHOSE NAME APPEARS IN
THE TITLE BLOCK DISCLAIMS ALL RESPONSIBILITY
FOR ANY CHANGES MADE IN THIS DRAWING BY OTHERS
TO REFLECT "AS-BUILT CONDITIONS" OR OTHERWISE.

CONSULTANTS:

GRAD/DCOP

Joint Venture: The Grad Partnership and DiLullo, Clauss, Ostroski & Partners - Architects/Engineers/Planners
Gateway One, Newark, N.J. 07102

NEW JERSEY SPORTS & EXPOSITION AUTHORITY
MEADOWLANDS ARENA
EAST RUTHERFORD NEW JERSEY

BUILDING EXTERIOR - PLAN II

JOB NO. 2087
SCALE 1"=20'
DRAWN BY G.F.P.
CHECKED G.J.C.
DATE DEC. 1, 1978

DRAWING NO.
C-17
CONTRACT
NO. A-100-B
SHEET 17 OF 44